

OFFICE COPY

SECTION - FF

SCALE: 1" = 4' (1:50)

APPROVED

SUBJECT TO THE CONDITIONS IN THIS OFFICE LETTER.

Planning Permit No. B/301/A/69/543/B/200

No. B2/22585/b2 Date: 26/11/11

FOR MEMBER SECRETARY CHENNAI METROPOLITAN DEVELOPMENT AUTHORITY, CHENNAI-600 024

DETAIL OF COLUMN FOUNDATION

SCALE: 1" = 4' (1:50)

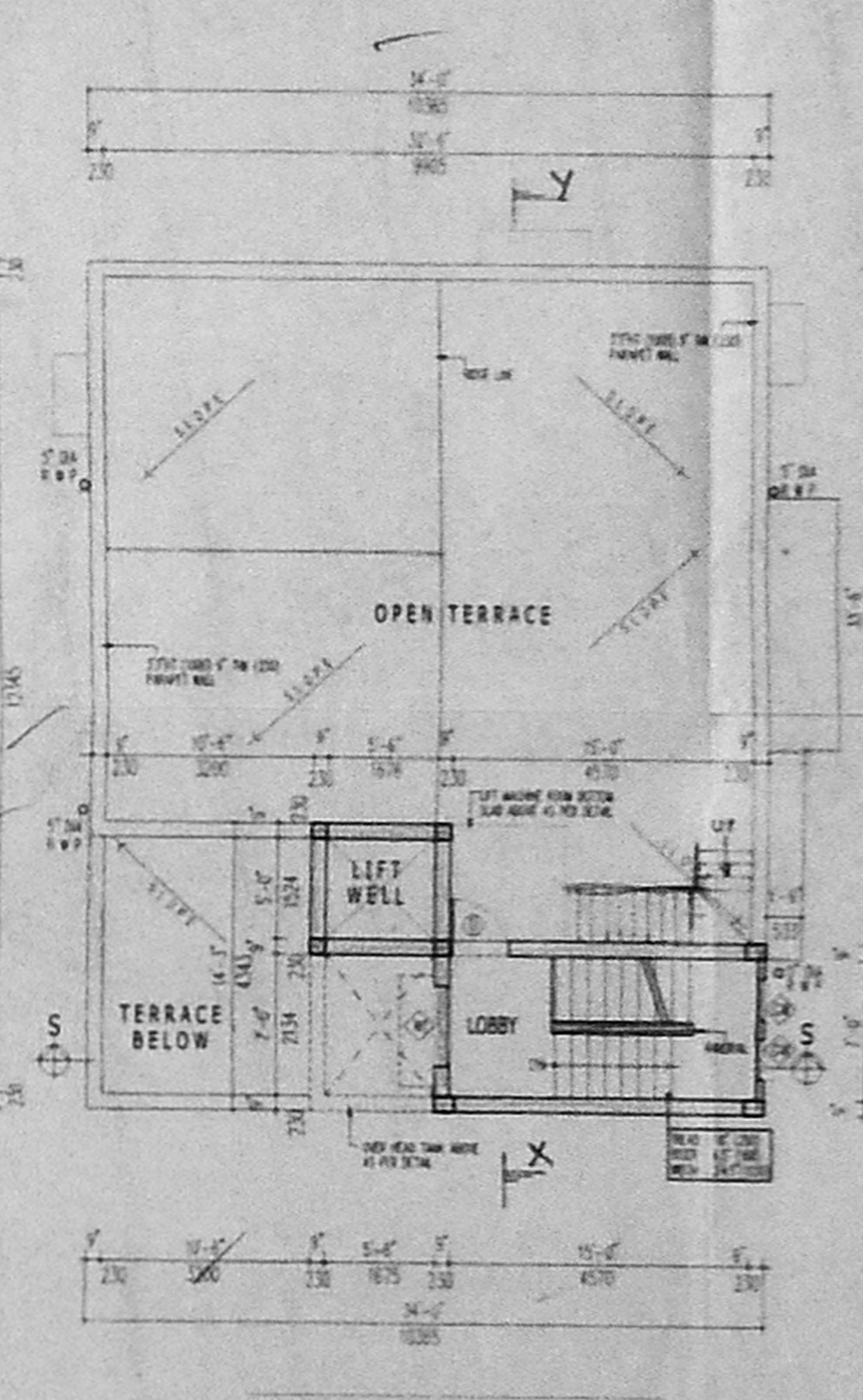
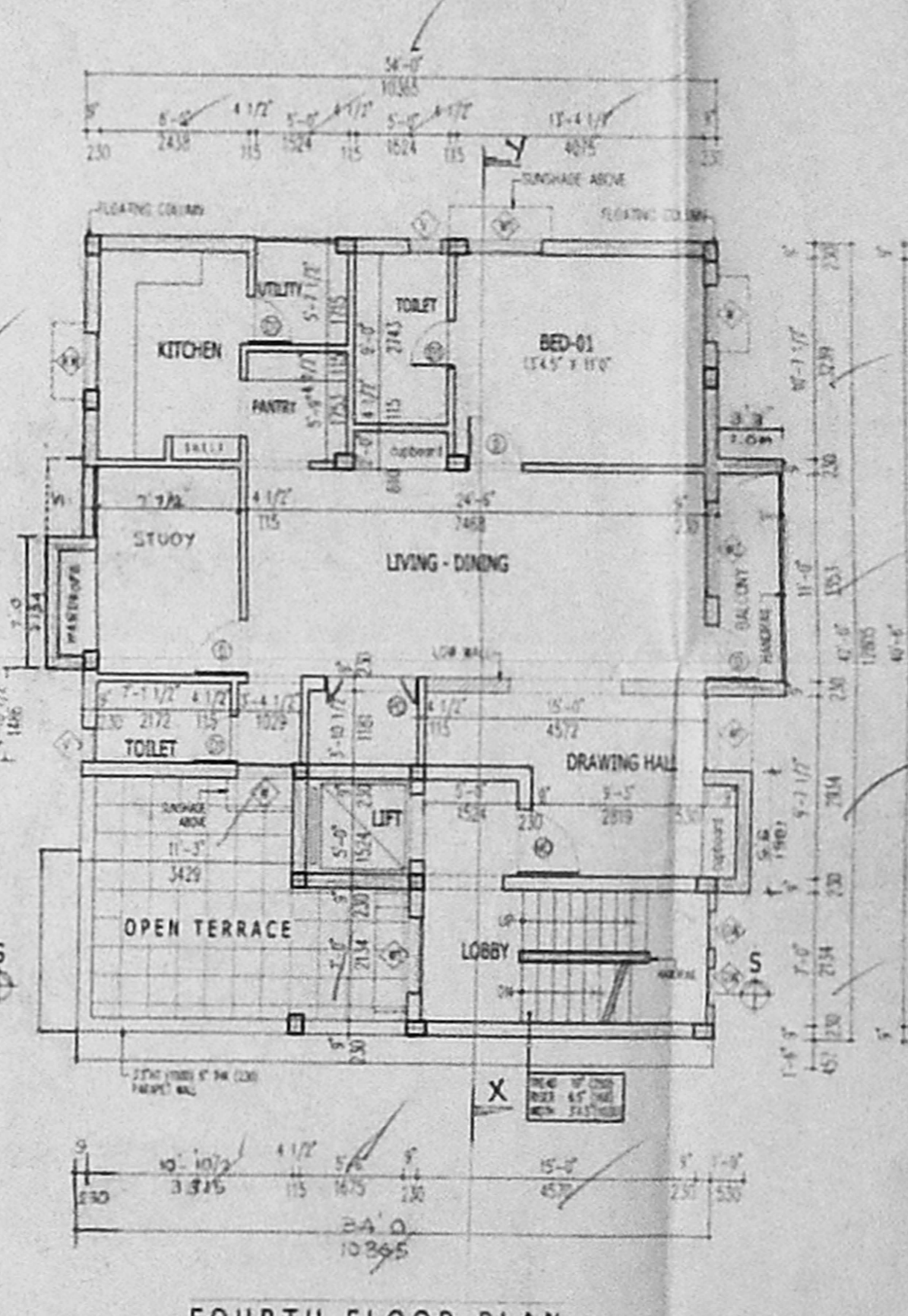
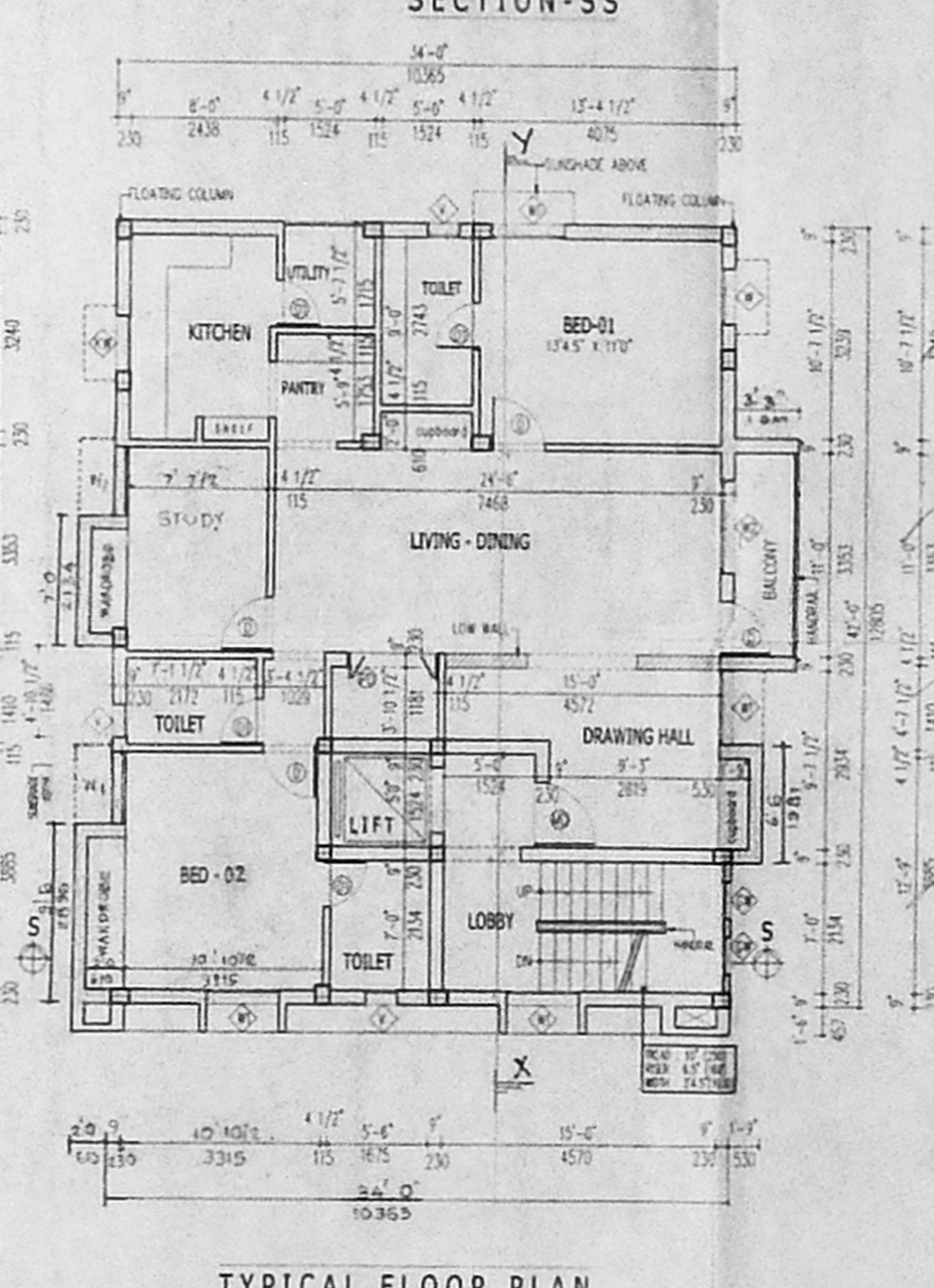
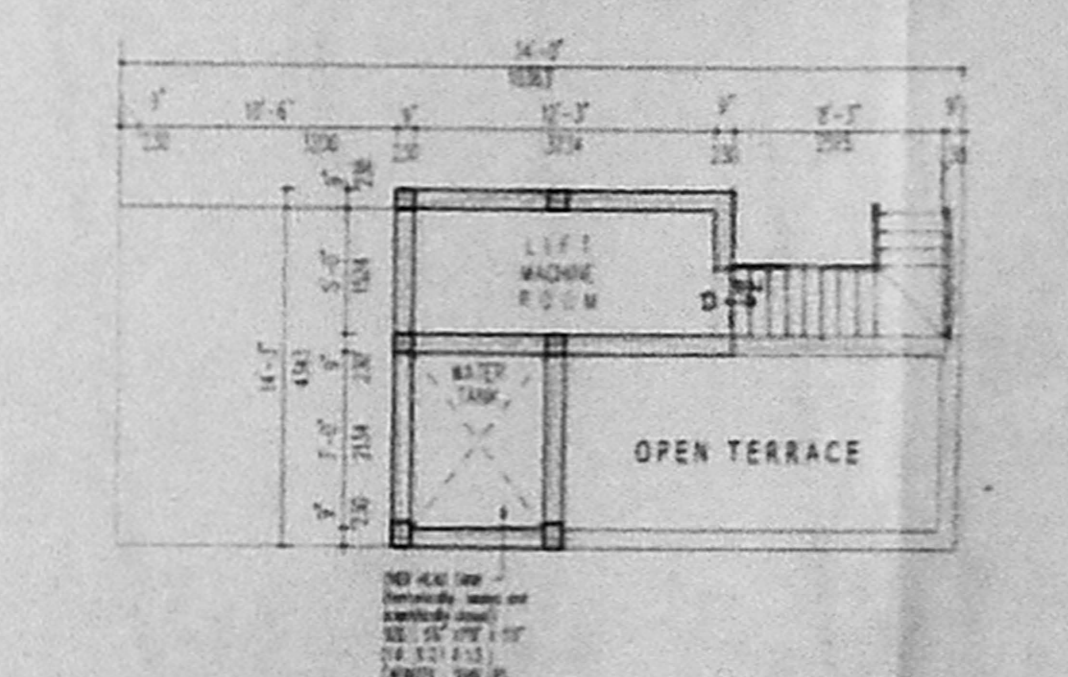
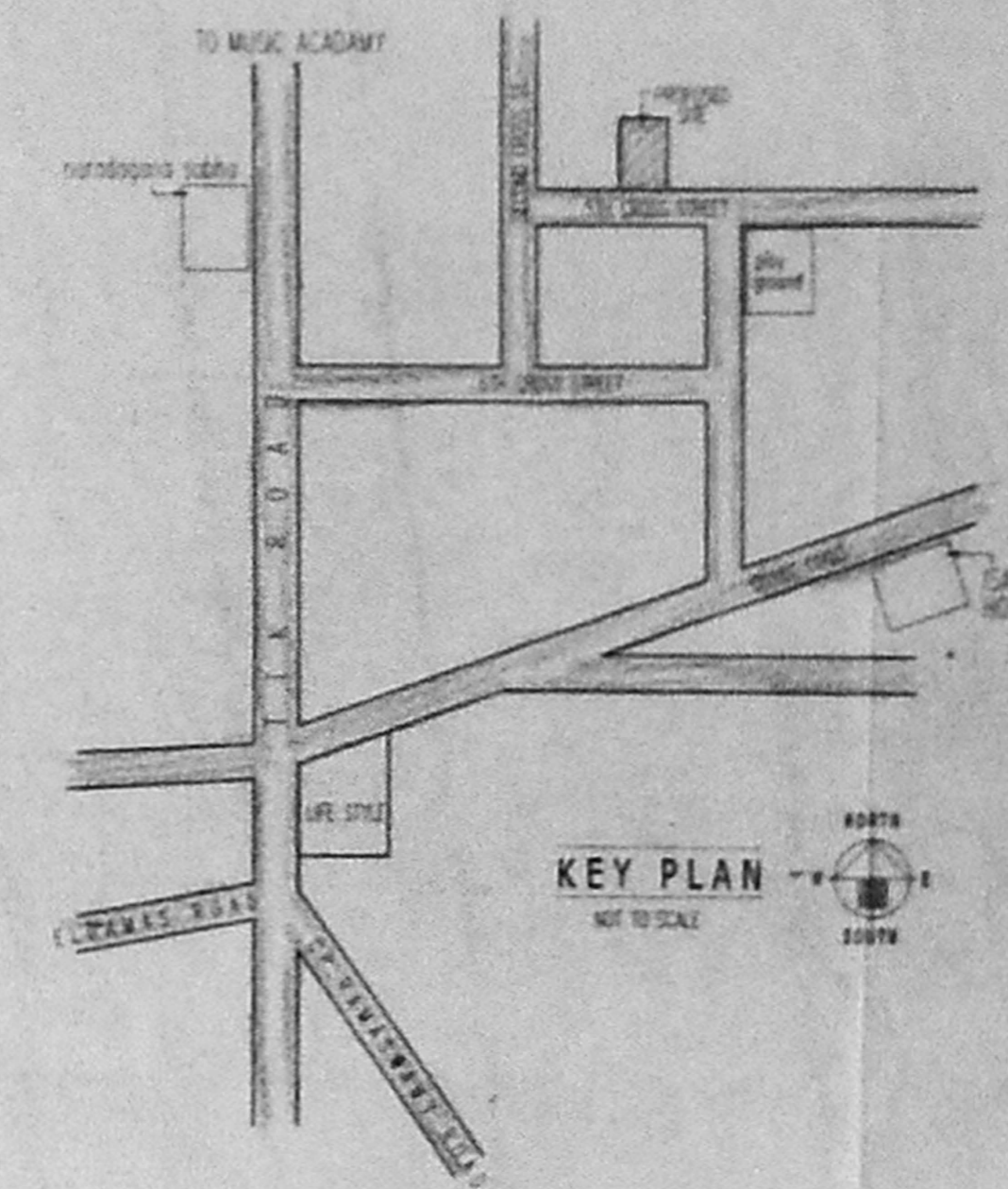
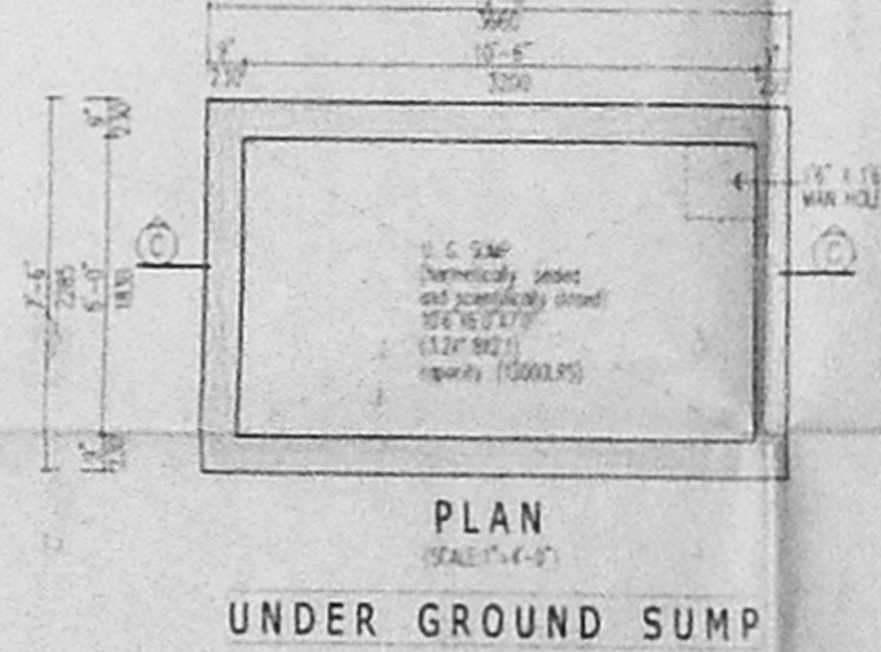
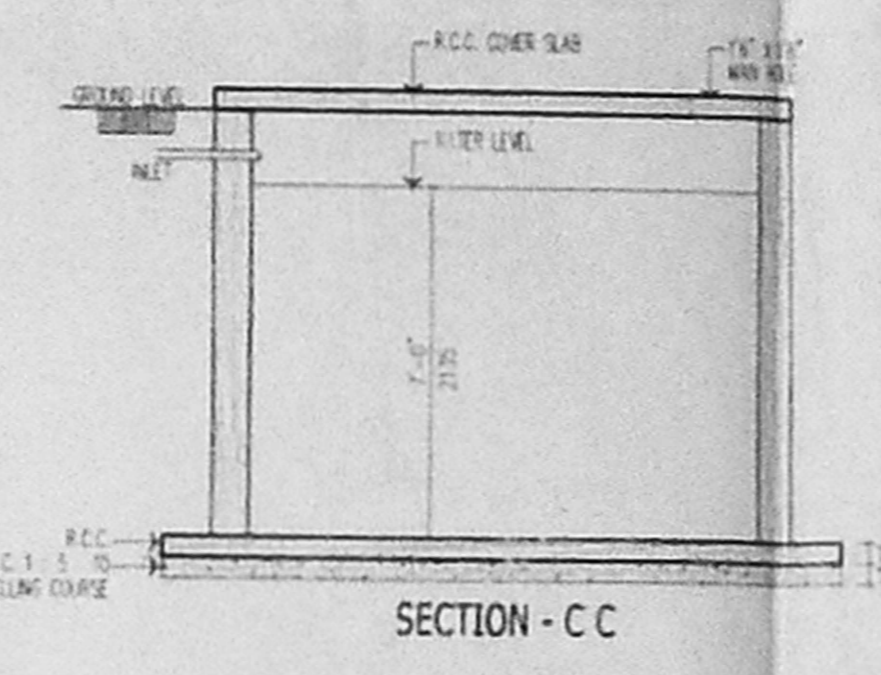
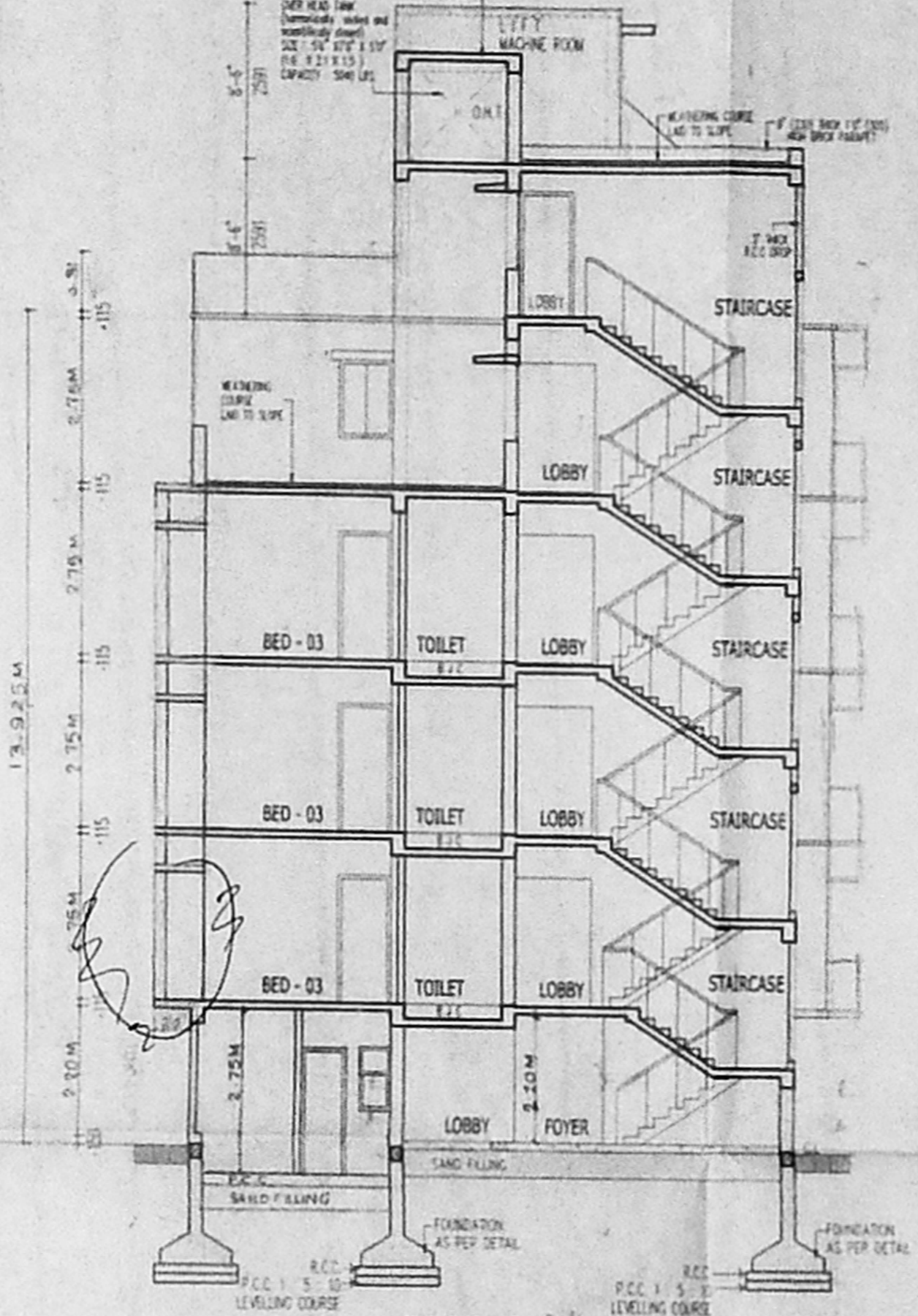

REFERENCE

PROPOSED BUILDING

SITE BOUNDARY

ROAD

SEWER LINE

SCHEDULE OF JOINERY

NAME	DESCRIPTION	BRITISH	METRIC
Cmdr (B)7	No. 1	150 X 2100	150 X 2100
C.No. 22/30	545/103	50 X 2100	50 X 2100
Asst.	20000	50 X 60	500 X 2050
Scrutiny	20000	50 X 60	500 X 2050
P.A.	WOOD	40' X 45'	1200 X 1300
KW	KITCHEN WINDOW	30' X 45'	900 X 1300
OW	GLASS WINDOW	20' X 45'	600 X 1300
A.P.	20000	50 X 60	500 X 2050

AREA STATEMENT

	BRITISH (SQFT)	METRIC (SQ.M)
PLOT EXTENT	4225	393.00
F.S.I. AREA		
STILT FLOOR (UNDER LIFT SHARUK)	2406.0	223.00
FIRST FLOOR	1913.0	176.80
SECOND FLOOR	1913.0	176.80
THIRD FLOOR	1913.0	176.80
FOURTH FLOOR	1913.0	176.80
TOTAL F.S.I. AREA	6103.0	567.00
F.S.I.	1.44	
PLOT COVERAGE	35.81%	
NON - F.S.I. AREA		
PARKING (GRT FLOOR)	1077	100
MAINT. HALL ROOM + PUMP ROOM	85	8
STAIRCASE HEAD ROOM	140	13
LIFT MACHINE ROOM	89	8
TOTAL NON - F.S.I. AREA	1391	129

PLAN SHOWING THE PROPOSED BUILDING AT PLOT No: 62/A DOOR No: 09, 5TH CROSS STREET, C.I.T. COLONY, MYLAPORE, CHENNAI. R.S.No: 1595/64 BLOCK No: 33. OF MYLAPORE VILLAGE. DIVISION NO 95. ZONE 06

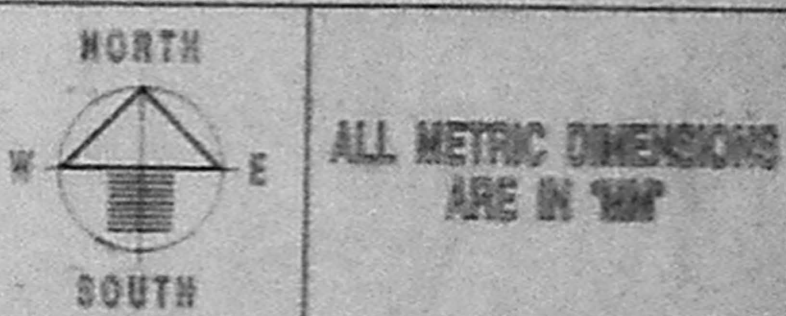

JOB NO.	003 / 2002	DWG. NO.	00 - 01
DATE	09.09.2002	SCALE	1"=8' (1:100)
DEALT	A.SANTHOSH	DRAWN	MANJULA

OWNER

K. SELVAM, B.E., AMIE, C.Eng (I) A.S.E. Consulting Civil Engineer Chartered Engineer Approved by the Licensed Surveyor, Class 1 Reg. No. 2002-2003, Door No 11/7, Thiruvalluvar Sala, Nungambur East, Chennai-600 050, Phone: 6526500

LICENSED SURVEYOR

Architect
A.SANTHOSH, B.Arch, M.Arch, Architect and Housing Planner

Architecture and Interiors
SANTHOSH ASSOCIATES

studio
14, PILLAYAR KOIL STREET, G2-CO-15 NEW APPTS, MADURAIKAVI, CHENNAI-600 032

E-mail: santosh@sanathoshs.com
TELE FAX: 944-244-9329

OFFICE COPY

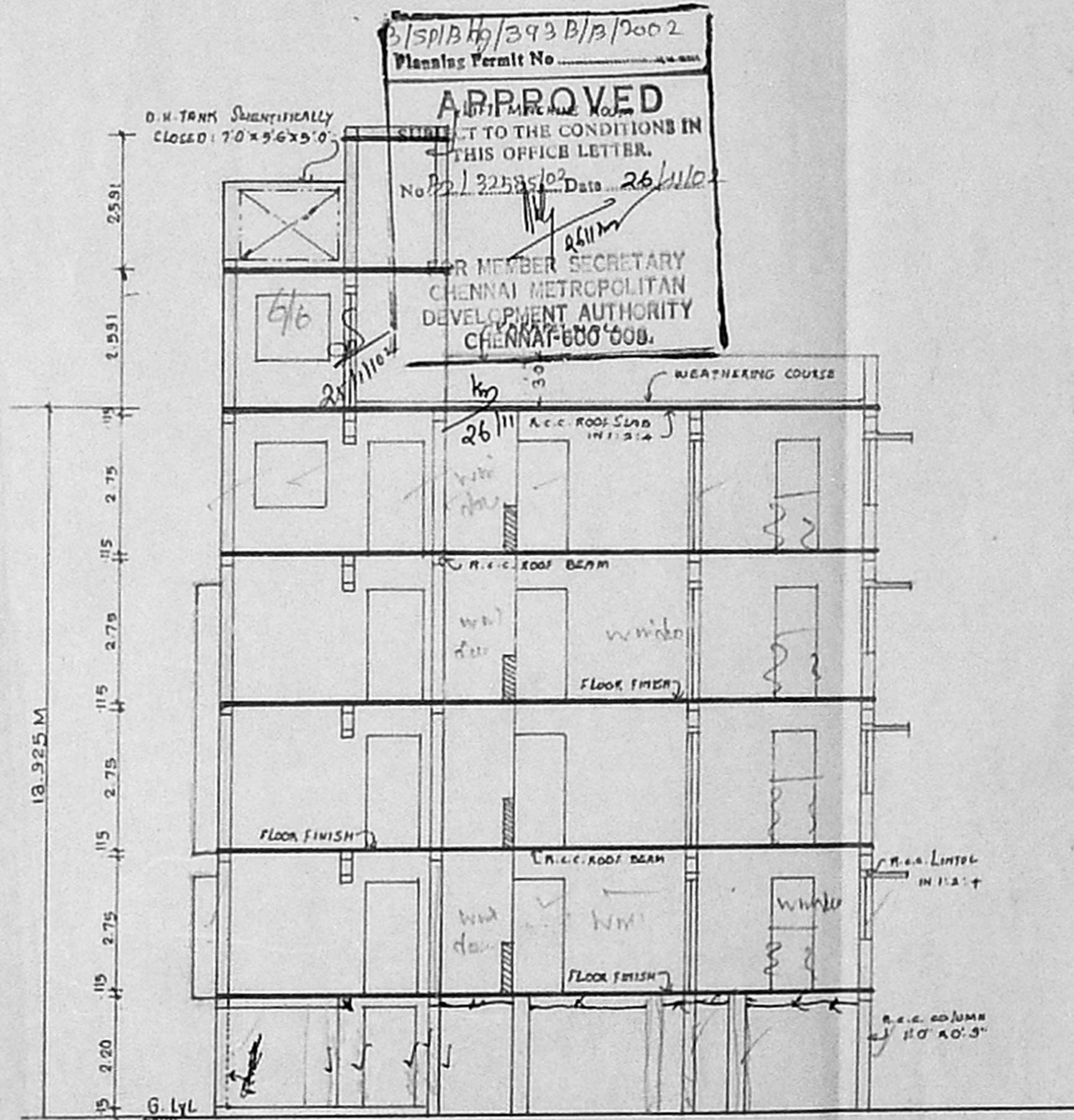

SECTION ON 'XY'

PLAN SHOWING THE PROPOSED BUILDING AT PLOT NO. 62/A DOOR NO. 05, 5TH CROSS STREET, C.I.T. COLONY, MYLAPORE, CHENNAI. IN A.S. NO: 1593/64, BLOCK NO 33

CMDA (B) V/AGE NO. 1
 C. No. P21 32585/02
 DIVISION NO. 95
 Asst. Scrutiny P.A. : 06
 SCALE 1/8" = 8'0"
 A.P. 17/11/02 D.P.

COLOUR INDEX:
 PROPOSED : ——— ROAD : ———
 BOUNDARY : ———

OWNER :
 K. SHIVAM, B.E., AMIE, C.Eng (I) AEE
 Consulting Civil Eng near Chartered Engineer
 Approved Valuer & Licensed Surveyor,
 Class I Reg. No. 600 2002-2003
 Door No. 11 17, Thiruvalluvar Salai,
 Mogappair East, Chennai-600 050.
 Phone 626650

LICENSED SURVEYOR :